

SHOWING THE PROPOSED
CONSTRUCTION OF SHOP CUM RESIDENTIAL
BUILDING AT PLOT No.2, KOTHANDARAM
NAGAR IN S.No.232 /C (old) 232/6 (new)
AS PER PATTA S.No.232/6A1A4 OF
PERUNGUDI VILLAGE, PERUNGUDI SPECIAL
PANCHAYAT, TAMBARAM TALUK,
KANCHEEPURAM DIST, CHENNAI - 600 096.

SCHEDULE OF JOINERY

MD	MAIN DOOR	3'3" x 7'0"	0.99 x 2.1M
D ₁	DOOR	3'0" x 7'0"	0.91 x 2.1M
D ₂	DOOR	2'6" x 7'0"	0.76 x 2.1M
W	WINDOW	4'0" x 4'0"	1.2 x 1.2M
KW	KITCHEN WINDOW	4'0" x 4'0"	1.2 x 1.2M
V	VENTILATOR	2'0" x 2'0"	0.6 x 0.6M
R.S	ROLLING SHUTTER	9'0" x 8'0"	2.7 x 2.4M

COLOUR INDEX

PROPOSED	
ROAD	
BOUNDRY	

AREA STATEMENT

PLOT AREA	1216.00 SQ.FT	113.01 SQ. M.
GROUND FLOOR AREA	380.18 SQ.FT	35.31 SQ. M.
FIRST FLOOR AREA	345.18 SQ.FT	32.06 SQ. M.
TOTAL AREA	725.36 SQ.FT.	67.38 SQ. M.
PLOT COVERAGE	31.3%	
FSI	0.60	



X. Joseph

SIG. OF OWNER.

P. N. Surenthran
Licensed Surveyor
39, Old Mahabalipuram Road,
Kandanchavandi, Chennai - 600 096.
P: 2496 1809, Res: 2496 3397

SIG. OF LIC. SURVEYOR.

Scale - 1:100 (1" = 8'0")

TO Mr. X. JOSEPHRAJ.

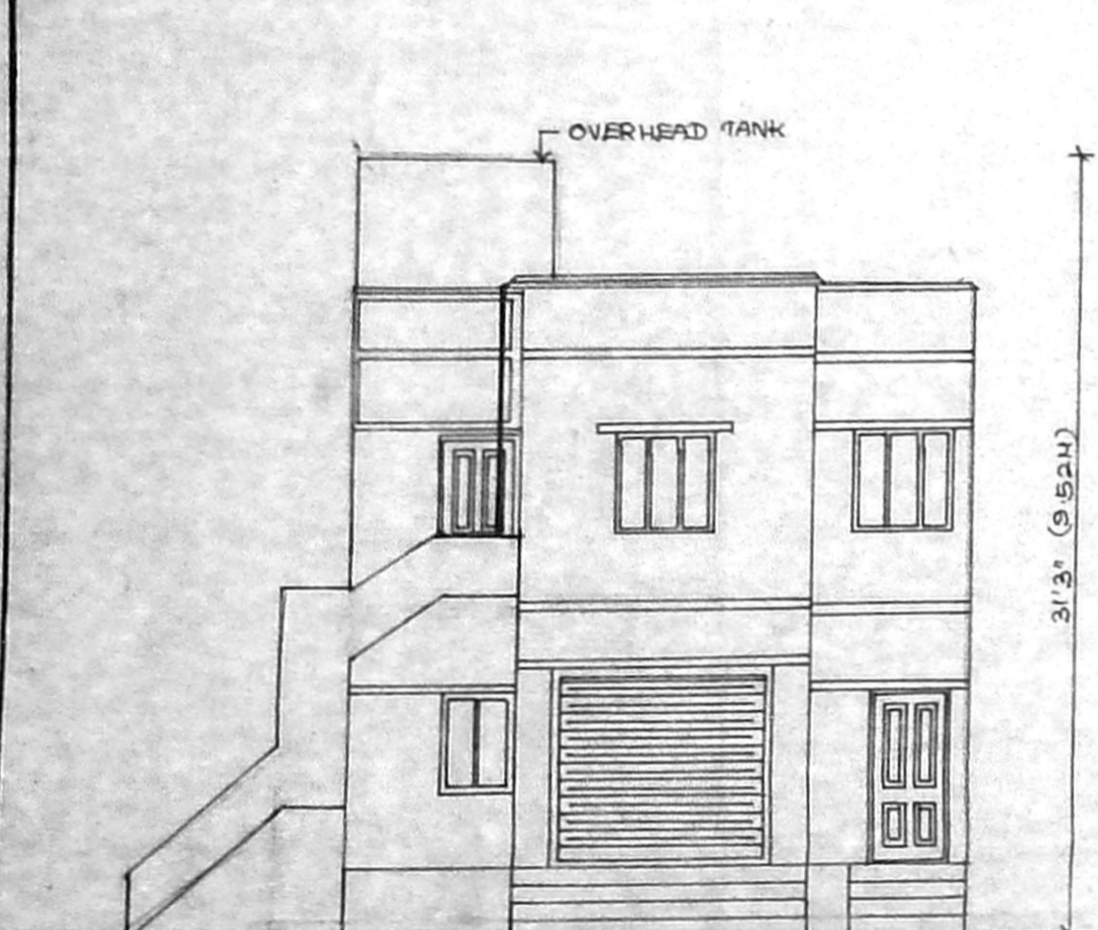

FRONT ELEVATION

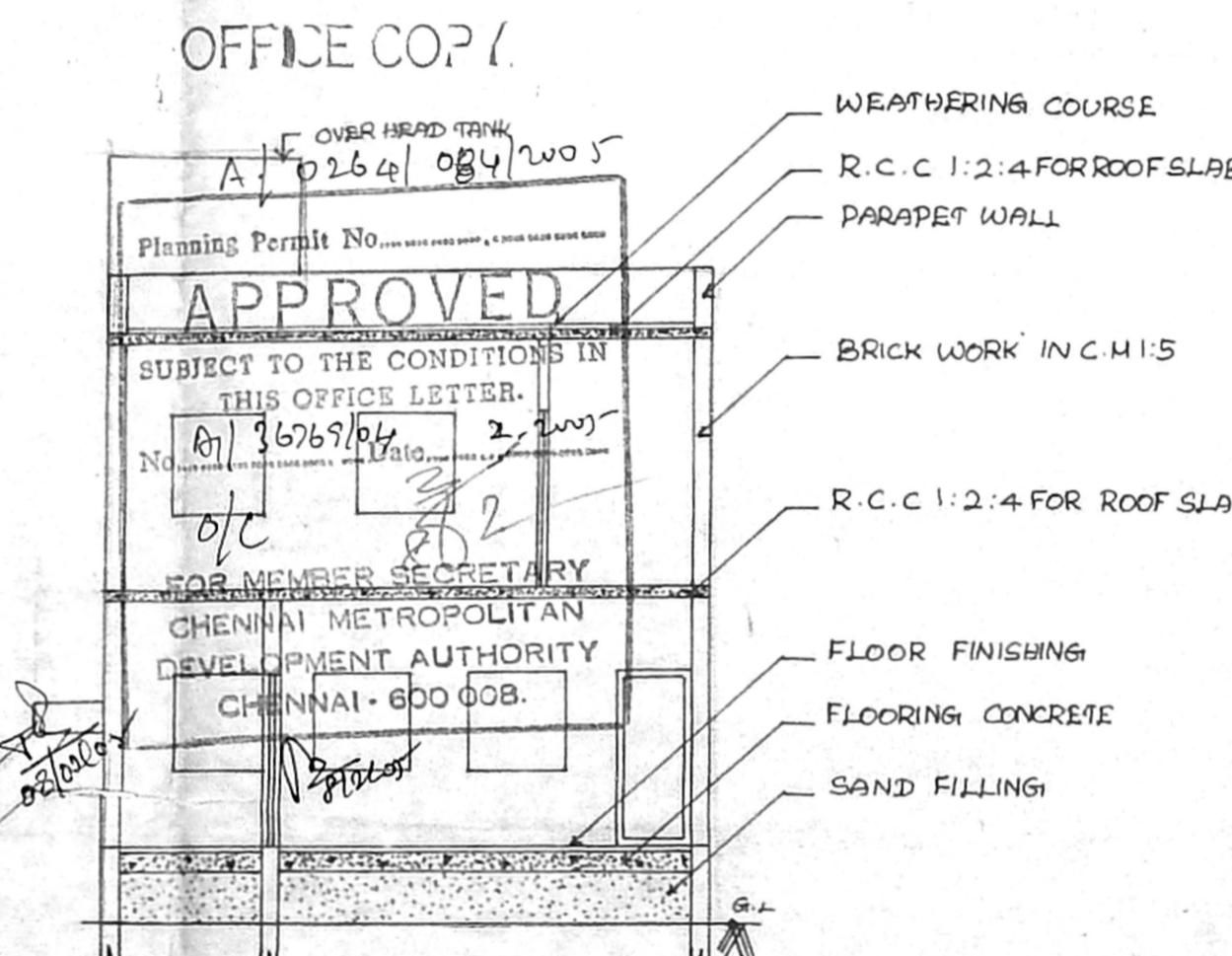

SECTION ON 'AB'

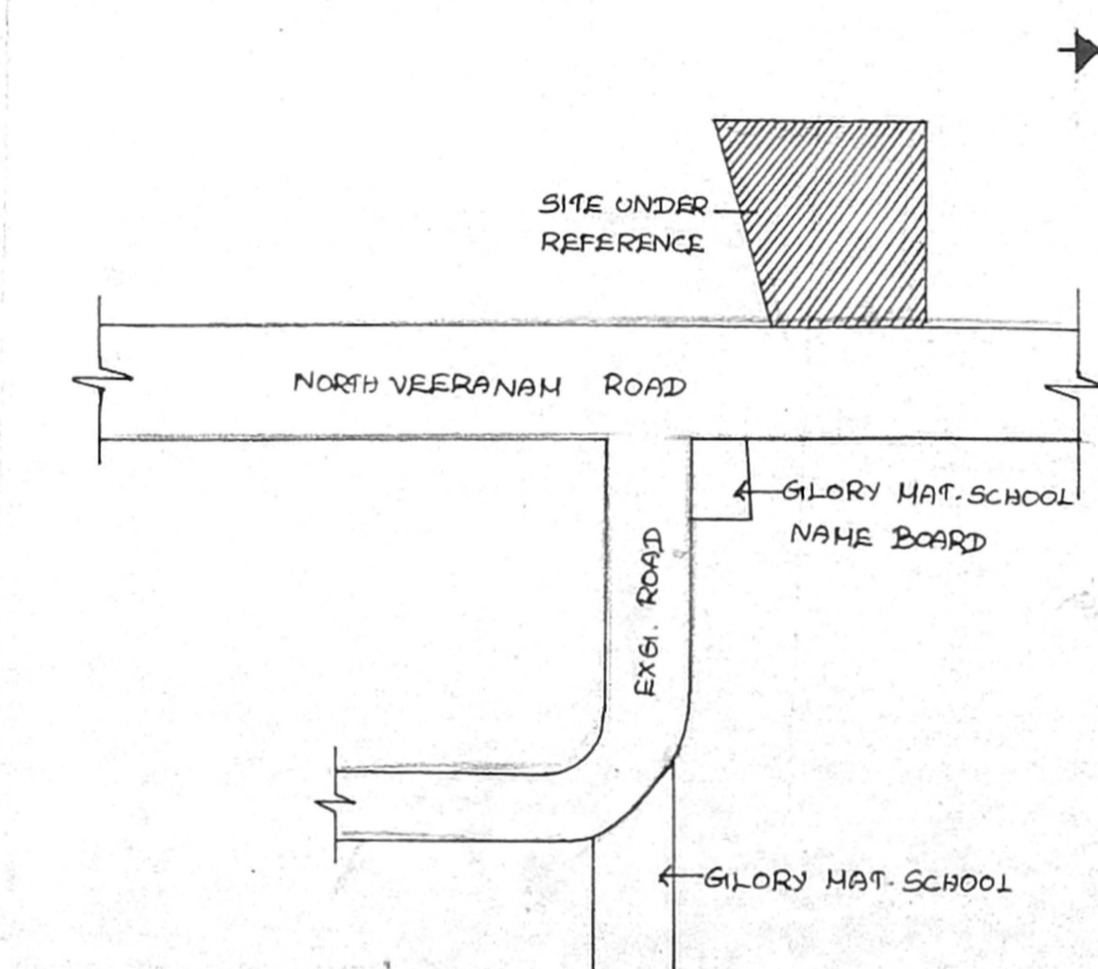

KEY PLAN - Not to scale

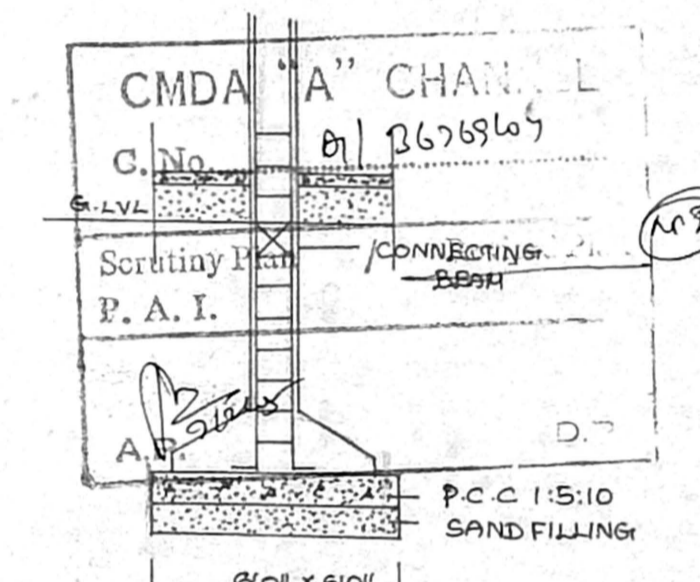

FOUNDATION DETAIL

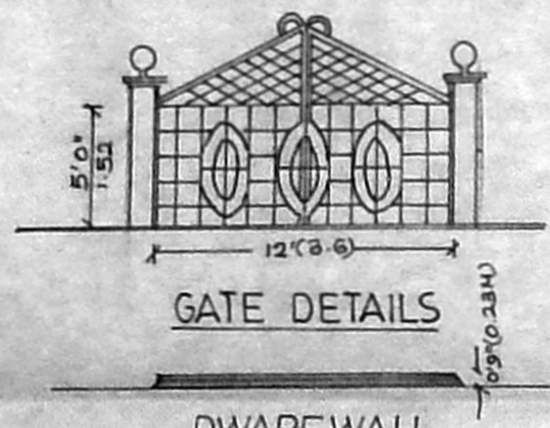

GATE DETAILS
DWARF WALL

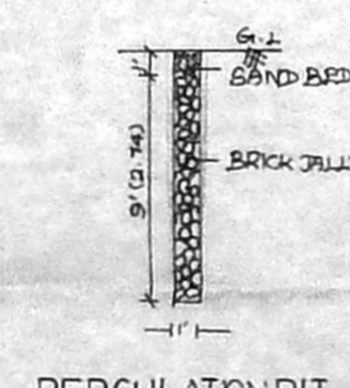

PERCOLATION PIT

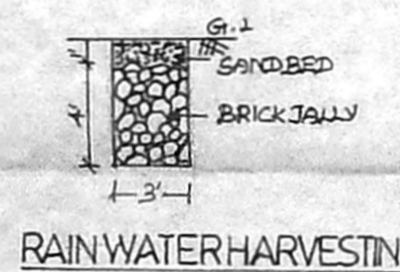

RAIN WATER HARVESTING

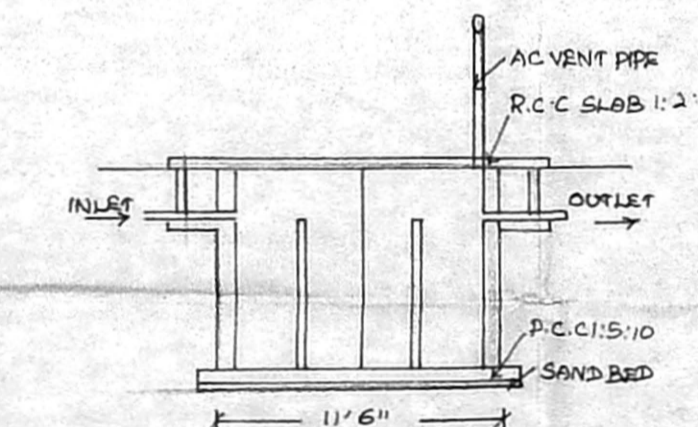

SEPTIC TANK

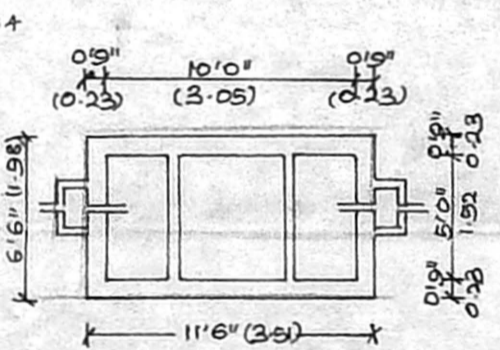

SEPTIC TANK PLAN

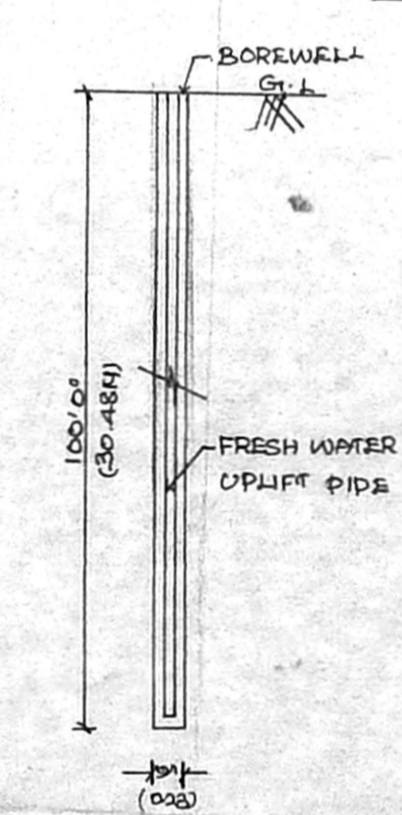

BOREWELL

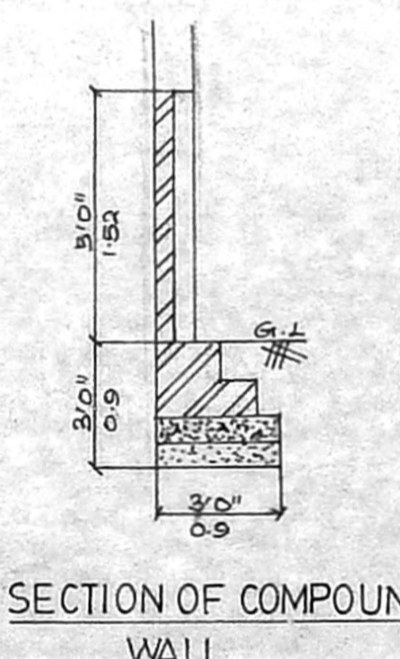

SECTION OF COMPOUND WALL

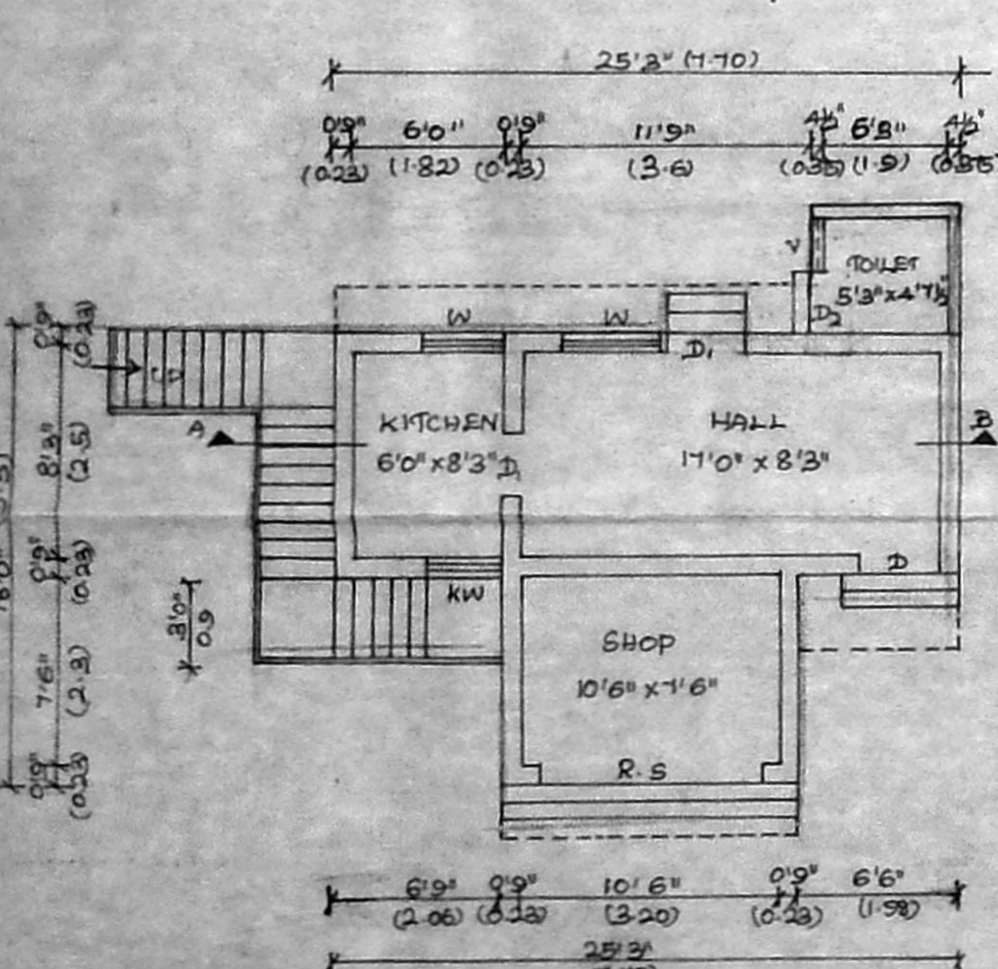

PLAN - GROUND FLOOR

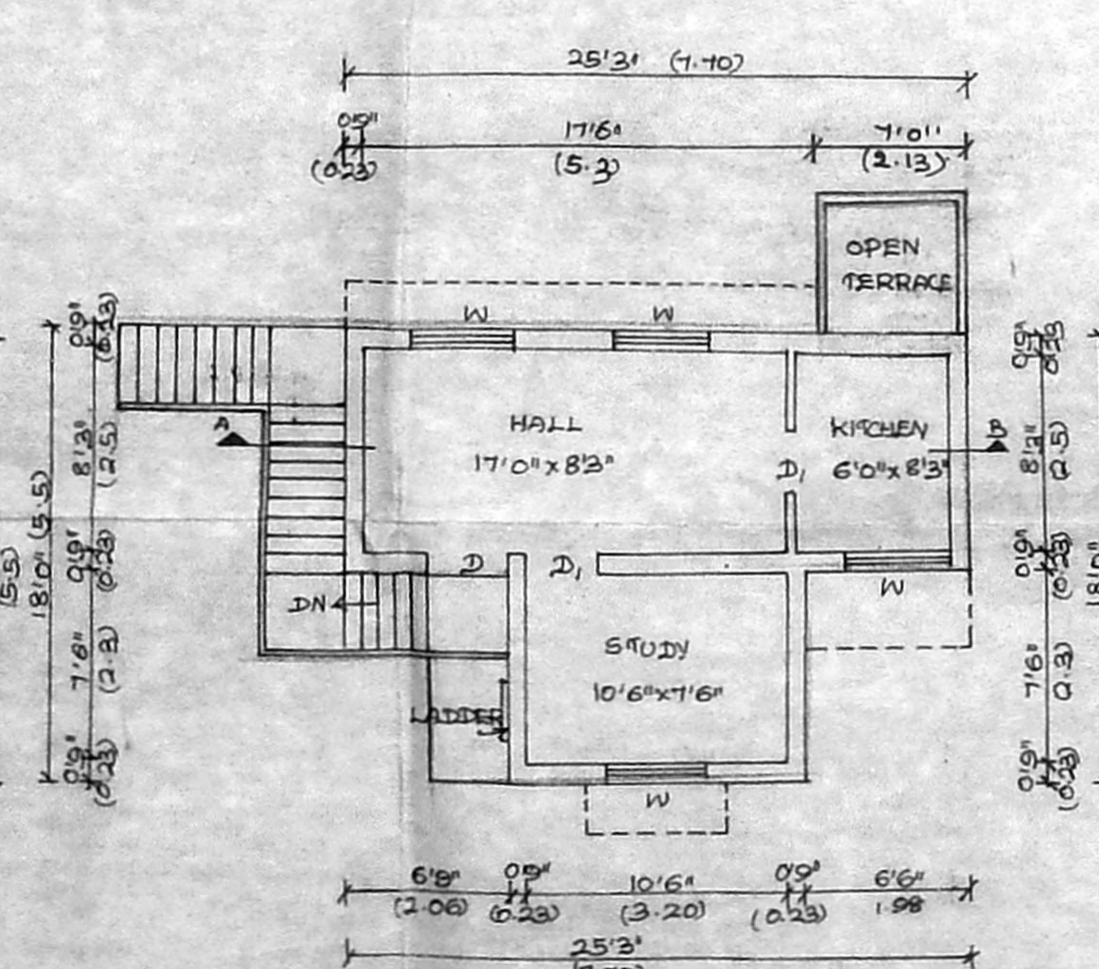

PLAN - FIRST FLOOR

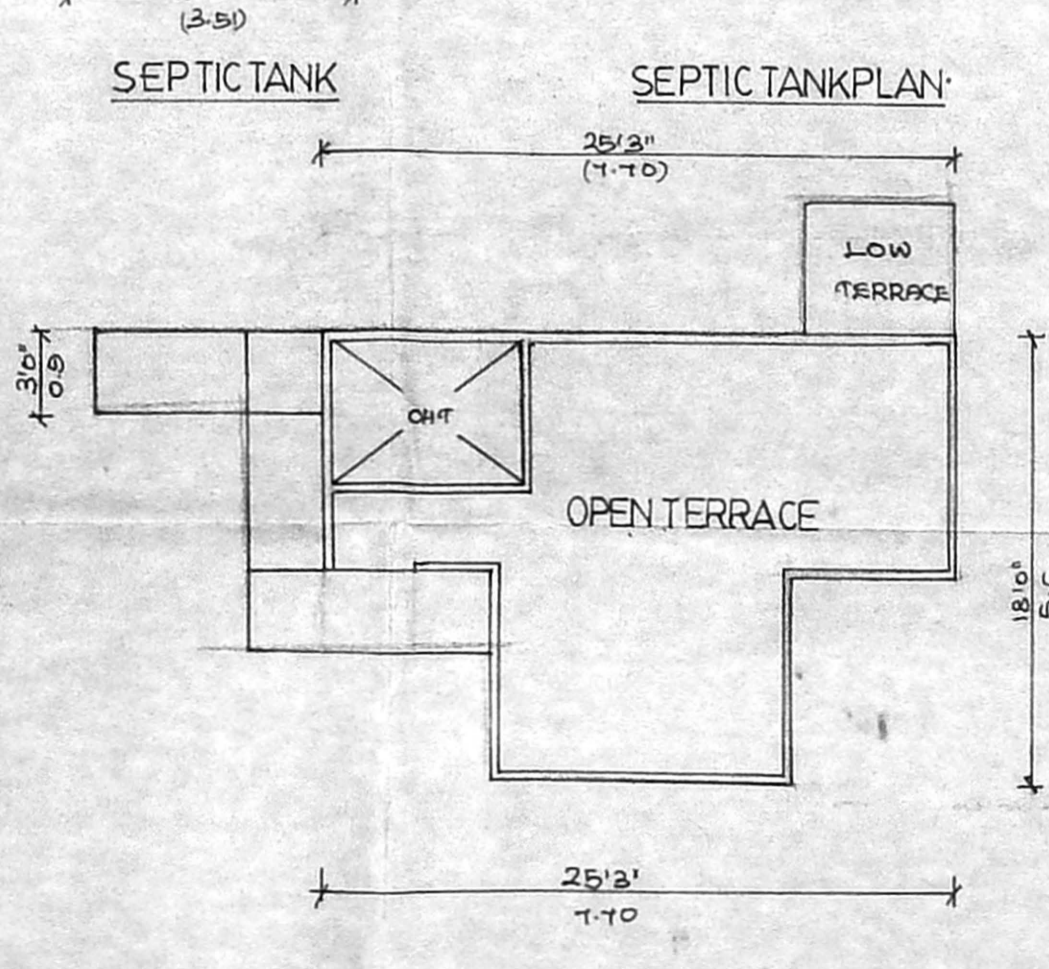

PLAN - TERRACE FLOOR

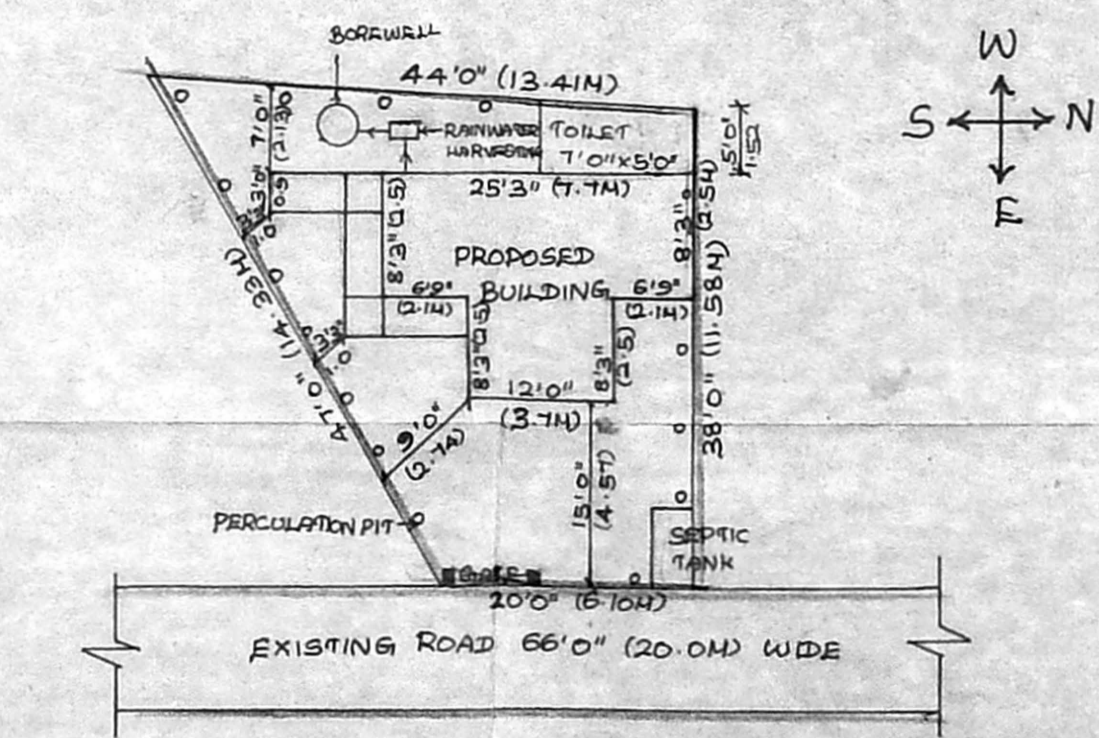

SITE PLAN - Scale - 1:200 (1" = 16'0")